

## Virtual/Remote Scanning

\* For Remote Scans use hair, photo, or write name onto a sheet of paper. Remote testing works through the principles of Intention and Quantum Entanglement Principles.

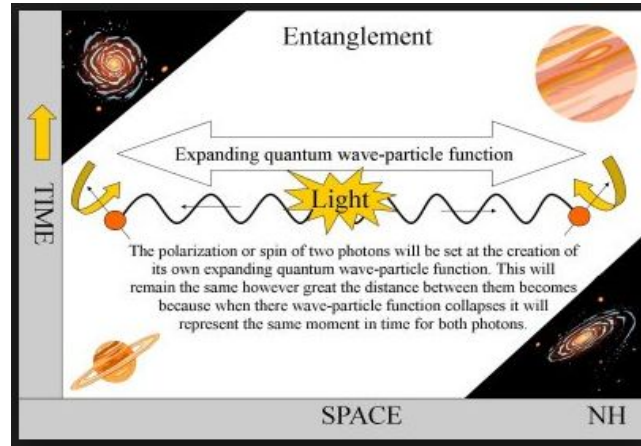

1. **Virtual Testing** requires a “Stand In” for Multi-channel testing. Someone will need to hold onto the HID or place their hand on the palm pad. This could be the practitioner OR another party. It is **important** to make sure whoever is “Sitting In” is balanced.
2. You should have a sample of the patient’s hair. To utilize the hair put it into a tissue and place it on the scanners brass plate. Once the hair is in place you will need to create the patients file in the Bionetics software. Click on the **MC Test** icon then select “New Client”.

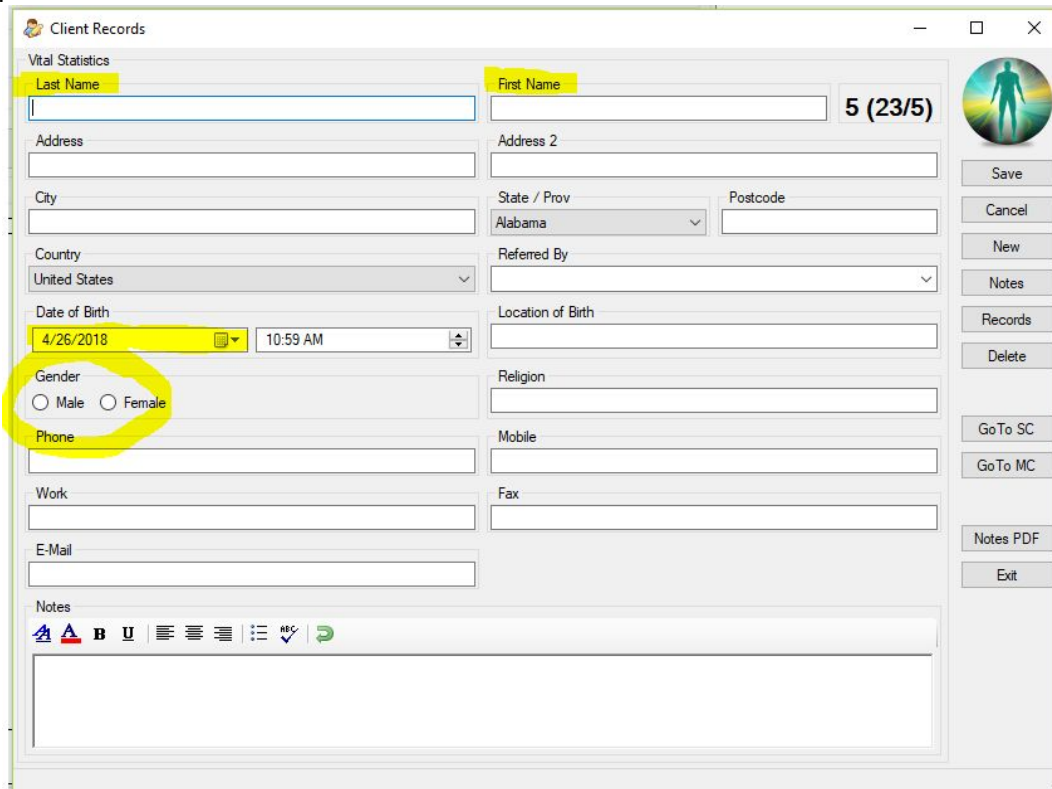

3. The only information required is: Last Name, First Name, Date of Birth and Gender. Once the information is added click on “Save” this will open the Multi-Channel testing screen.

- Now select the categories you want to use for scanning. Click “Select List” then select the desired pre-made **List** or **Categories**. Once the items are selected click “Load”.

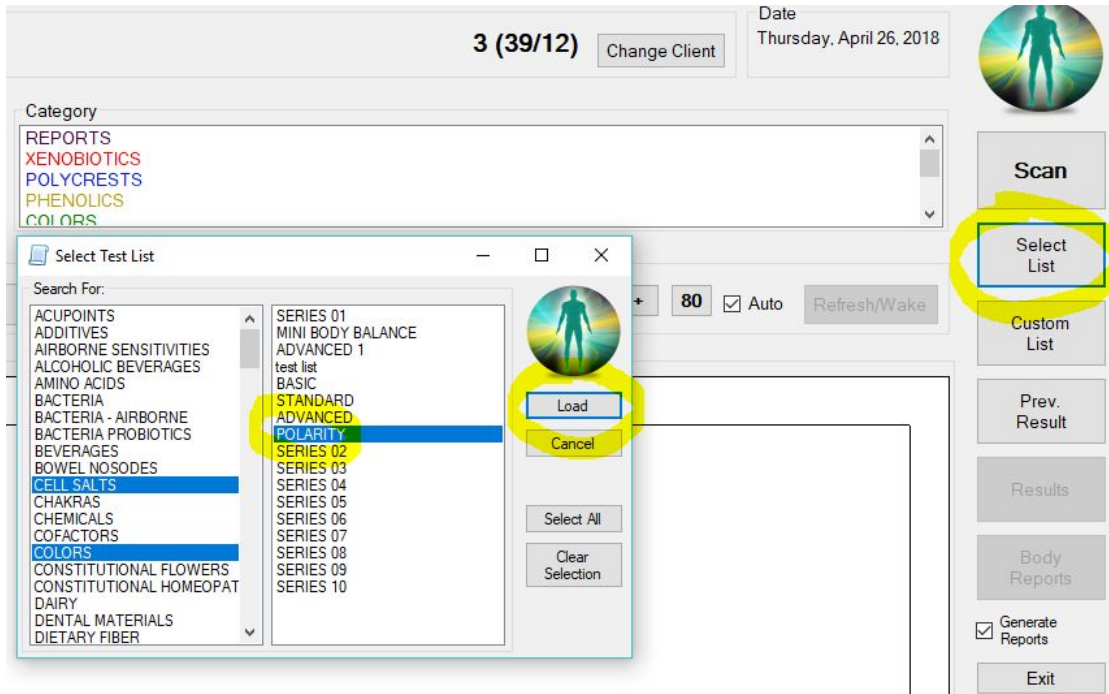

- You are now ready to **Virtual Test**. As mentioned above, whoever is “Sitting In” (holding the HID or hand on palm pad) **must** be balanced before the scan is started, this is important!
- With HID in hand or hand on palm pad the readings on the left side of the testing screen should ideally be above 1000. If readings are below 1000 you should hydrate and or moisten the hand with silver care.
- Once the readings are sufficient click the **Scan** button begin scanning the selected categories.

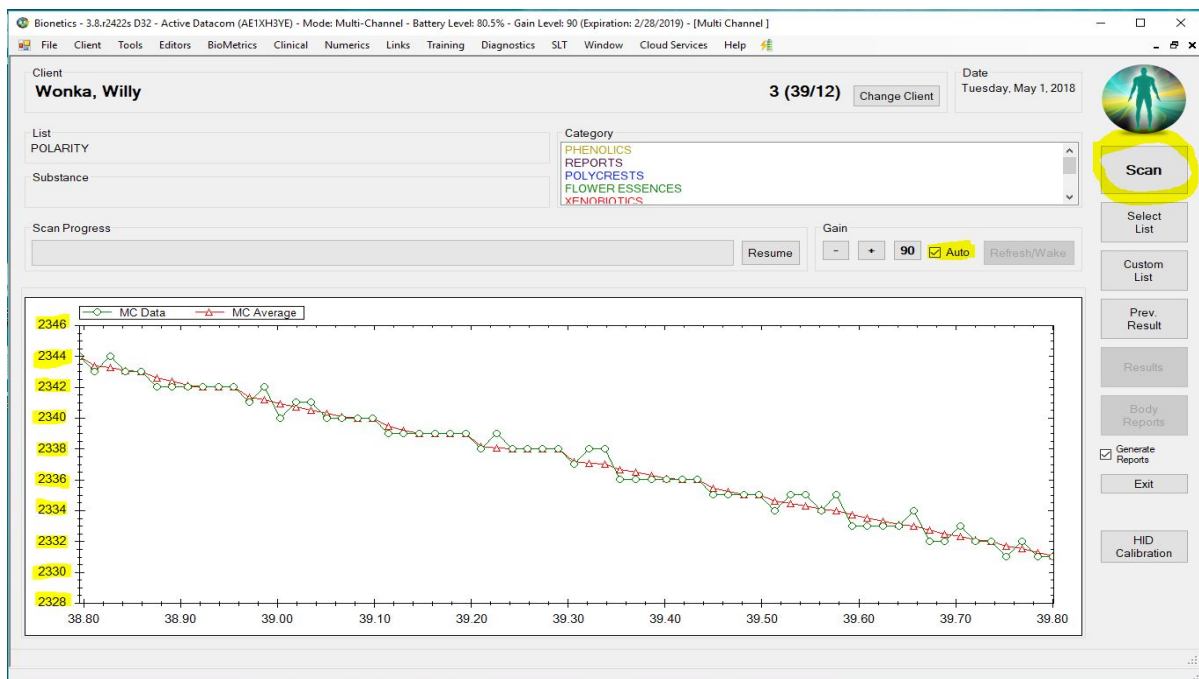

8. Upon completion of the scan the hand can be removed from the HID or palm pad.
9. Select **Reports** to go to the **Reports** screen. Identify all of the **10's** in each **System** (Top Tabs) and add information to the **Body Balance** form. You will also want to assess the 9's and 8's.

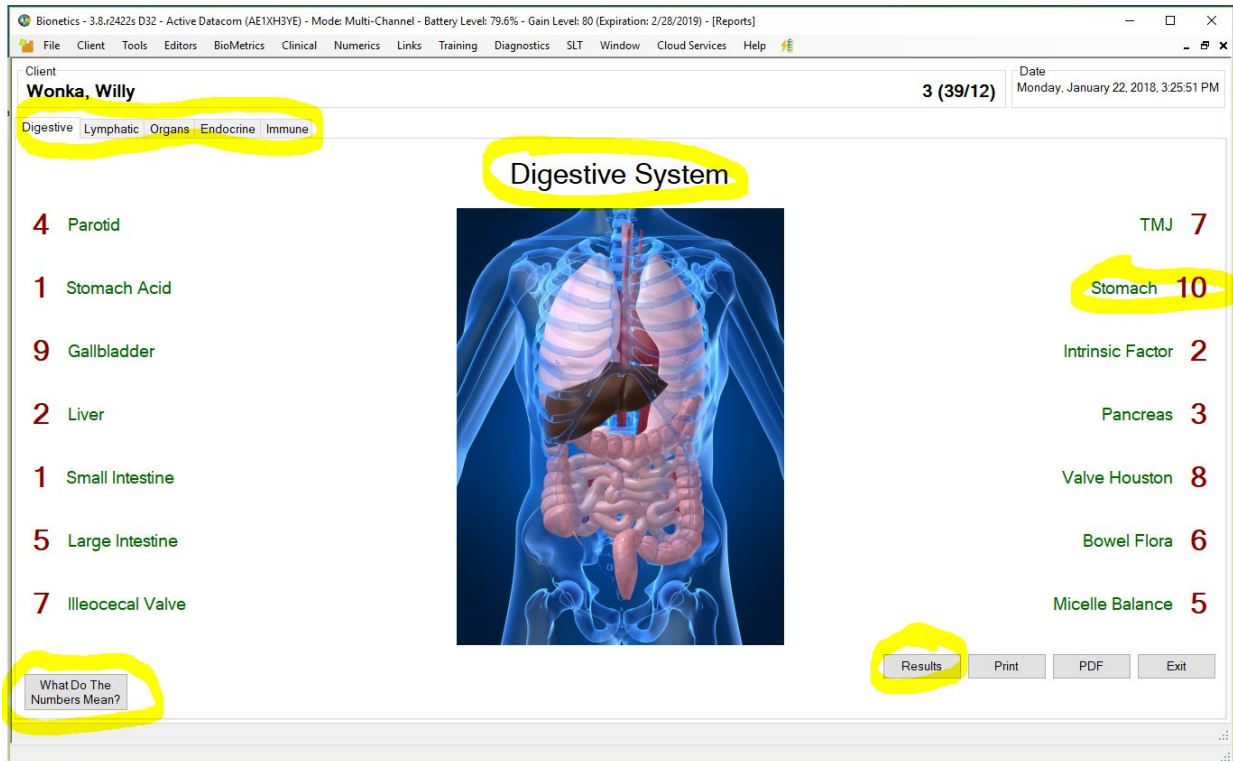

Bionetics - 3.8.r2422s D32 - Active Datacom (AE1XH3YE) - Mode: Multi-Channel - Battery Level: 79.6% - Gain Level: 80 (Expiration: 2/28/2019) - [Reports]

Client: **Wonka, Willy** 3 (39/12) Date: Monday, January 22, 2018, 3:25:51 PM

Digestive Lymphatic Organs Endocrine Immune

### Digestive System

4 Parotid		TMJ 7
1 Stomach Acid		<b>Stomach 10</b>
9 Gallbladder		Intrinsic Factor 2
2 Liver		Pancreas 3
1 Small Intestine		Valve Houston 8
5 Large Intestine		Bowel Flora 6
7 Ileocecal Valve		Micelle Balance 5

What Do The Numbers Mean? Results Print PDF Exit

10. You can create a copy of "What Do The Numbers Mean?". Click on the button then name and save the file to the desktop or a folder of your choosing. Once saved this comprehensive document can be emailed or printed and sent to the client.
11. To create the "Workset", used in Single Channel, follow the protocol you have chosen (IE Intro to Bionetics, Emotox or Polarity) and utilize the instructions you learned in that training.

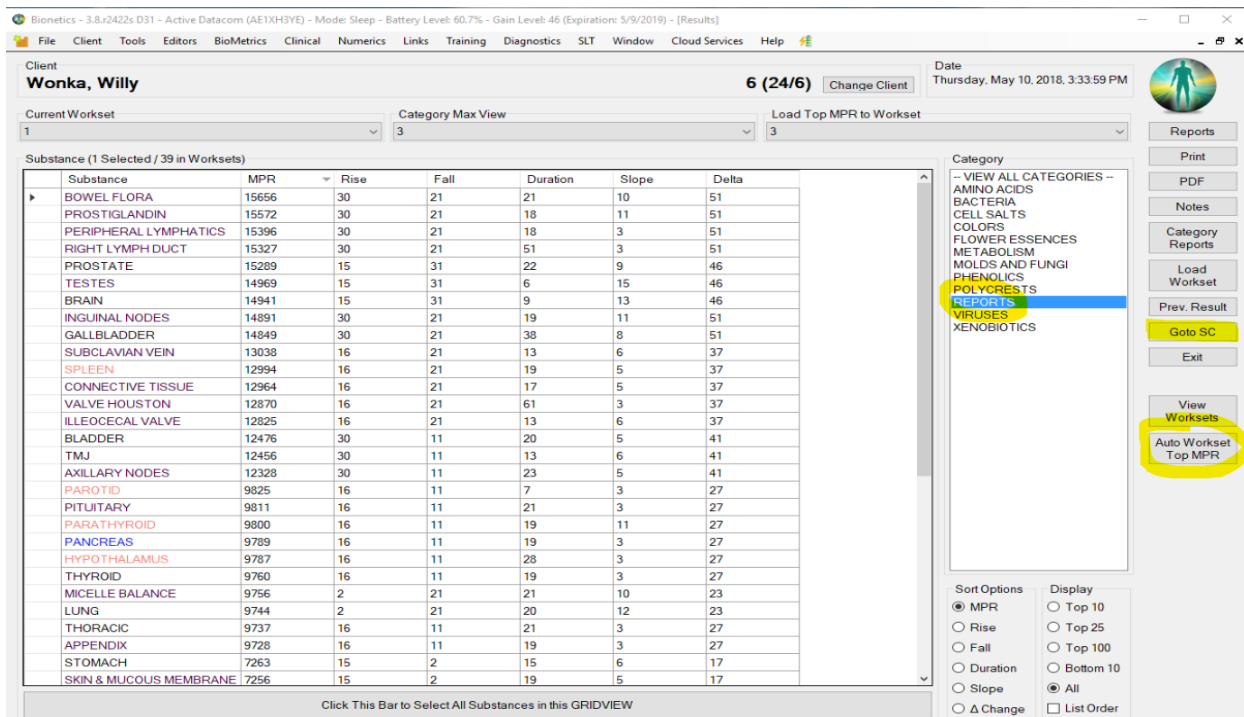

Substance	MPR	Rise	Fall	Duration	Slope	Delta
BOWEL FLORA	15656	30	21	21	10	51
PROSTIGLANDIN	15572	30	21	18	11	51
PERIPHERAL LYMPHATICS	15396	30	21	18	3	51
RIGHT LYMPH DUCT	15327	30	21	51	3	51
PROSTATE	15289	15	31	22	9	46
TESTES	14969	15	31	6	15	46
BRAIN	14941	15	31	9	13	46
INGUINAL NODES	14891	30	21	19	11	51
GALLBLADDER	14849	30	21	38	8	51
SUBCLAVIAN VEIN	13038	16	21	13	6	37
SPLEEN	12994	16	21	19	5	37
CONNECTIVE TISSUE	12964	16	21	17	5	37
VALVE HOUSTON	12870	16	21	61	3	37
ILLEOCECAL VALVE	12825	16	21	13	6	37
BLADDER	12476	30	11	20	5	41
TMJ	12456	30	11	13	6	41
AXILLARY NODES	12328	30	11	23	5	41
PAROTID	9825	16	11	7	3	27
PITUITARY	9811	16	11	21	3	27
PARATHYROID	9800	16	11	19	11	27
PANCREAS	9789	16	11	19	3	27
HYPOTHALAMUS	9787	16	11	28	3	27
THYROID	9760	16	11	19	3	27
MICELLE BALANCE	9756	2	21	21	10	23
LUNG	9744	2	21	20	12	23
THORACIC	9737	16	11	21	3	27
APPENDIX	9728	16	11	19	3	27
STOMACH	7263	15	2	15	6	17
SKIN & MUCOUS MEMBRANE	7256	15	2	19	5	17

12. Next click “Goto SC” this will take you to single channel.

13. Make sure you are in the “Workset” tab. Now we are going to get a *baseline* single channel reading of the basic points. Click the “Swap” button to put the contents of the Workset into the “Inactive” tray. This gives you a “neutral” testing environment.

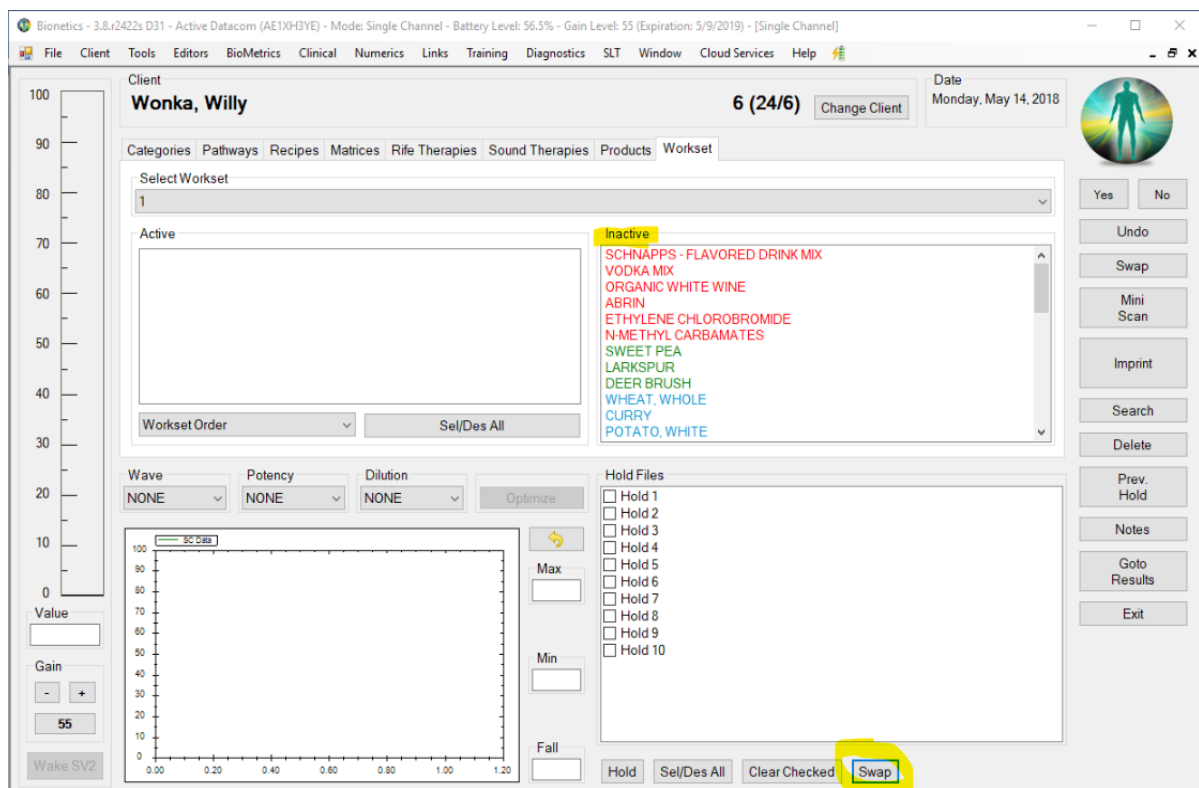

Client: Wonka, Willy 6 (24/6) Change Client Date: Monday, May 14, 2018

Categories: Pathways Recipes Matrices Rife Therapies Sound Therapies Products Workset

Select Workset: 1

Active: [Empty]

Inactive:

- SCHNÄPPS - FLAVORED DRINK MIX
- VODKA MIX
- ORGANIC WHITE WINE
- ABRIN
- ETHYLENE CHLOROBROMIDE
- N-METHYL CARBAMATES
- SWEET PEA
- LARKSPUR
- DEER BRUSH
- WHEAT, WHOLE
- CURRY
- POTATO, WHITE

Wave: NONE Potency: NONE Dilution: NONE Optimize

Hold Files:

- ☐ Hold 1
- ☐ Hold 2
- ☐ Hold 3
- ☐ Hold 4
- ☐ Hold 5
- ☐ Hold 6
- ☐ Hold 7
- ☐ Hold 8
- ☐ Hold 9
- ☐ Hold 10

Swap

14. Depending on who you are testing, yourself or a second party, you will follow the “Open the Lymph” and “Stop the Drop” Processes. Using a second party will be the easiest, if you are using yourself, you will need to hold the “Brass Wand” in the same hand as the “Probe” then point test on the opposite hand.
15. You will use Lymph products and Geno’s to “Open the Lymph” and “Stop the Drop” along with the “work set” using Waves or Optimization. Once you are finished you are ready to Imprint using the Imprinter or LLLT directly on the hair.
16. Load your Hold Files and click on “Imprint”.
17. Using the Imprinter make sure you and your clients cell phones are connected. Place your phone over the top of the imprinter Well, have your client place their phone over a large muscle group such as a thigh. **CLIENT SHOULD NOT PLACE THEIR PHONE TO THEIR EAR!** Once phones are both in place click “Imprint”, leave phones in place until imprint is complete.
18. When using LLLT (Laser) imprinting, place hair on a tissue over a black surface IE., back side of a mouse pad. Click LLLT to activate laser and imprint directly on the hair.
19. Once complete, you may also imprint the products and send them to your client.
20. Re-file the hair in an envelope. You do not need to get ‘new hair’ on subsequent sessions: the hair does not wear out. It is linked through the principles of entrainment and will always find the ‘client’ since they were once together. (see Quantum Physics Entrainment Principles) for more information.